Sept. 28 2020

YOUTH SERVICES DISCUSSION

Facilitated by the Nevada State Library, Planning and Development Team

Agenda

01
Monday Check-Ins, Fall & Winter

02
CSLP Updates

03
Save the Dates

04
Digital Toolkit Follow Up

05
Check-in

Check-in Schedule Poll

https://doodle.com/poll/svqvicmg9wurv8u2

Monday	Wednesday	Thursday	Friday
10:00 am	10:00 am	10:00 am	10:00 am
1:30 pm	1:30 pm	1:30 pm	1:30 pm

Family Reading Program

Funded by the Nevada State Library Archives & Public Records
and the Institute of Museum and Library Services
Inspired by the Northern Nevada Literacy Coalition

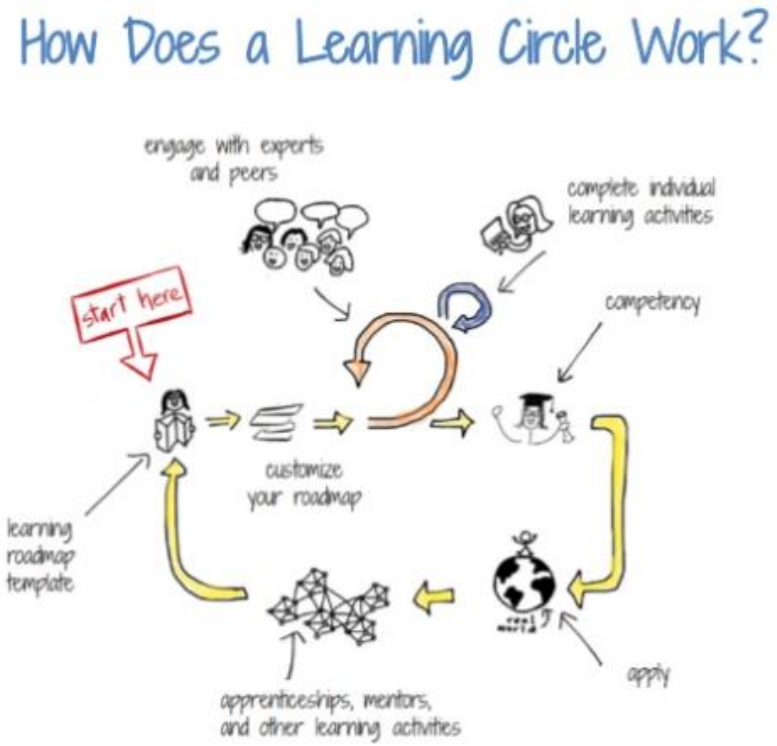

MIND in the Making

vroom

Check-in Focus: Early & Family Literacy

Mid-October - December

- Family Reading Program
- Mind in the Making
- Guest trainers
- Learning Circle model

Learning Circle illustration: Darrel Rader, https://www.slideshare.net/Darrel_Rader/learning-circles-15930804/3

2022 Oceanography Slogan results

- **Oceans of Possibilities (35)**
- Discover Treasures at your library (21)
- Create waves at your library; Explore new depths (16)
- Sea of possibilities (9)
- Seven seas, infinite stories; Explore an ocean of wonders (8)

collaborative
summer library program™

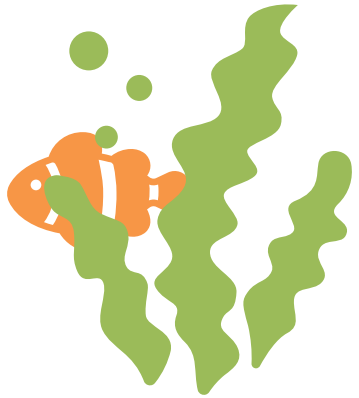

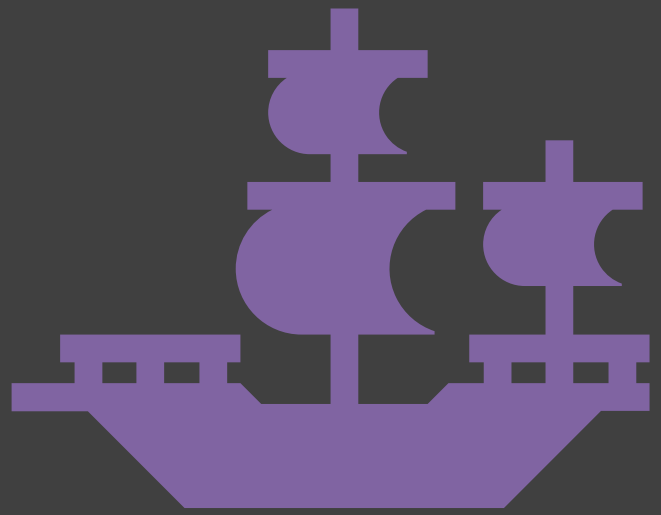

2024 THEME WINNER

Adventure (22 votes)

collaborative summer library program™

Save the Date #4

Virtual Summer Reading Workshop
January 13-14, 2021

- Tentative agenda
  - Subject Matter Expert (Dept of Wildlife, NPS, etc)
  - Vendor Hour (Beanstack, Teaching Books, World Book)
  - Equity, Diversity, Inclusion
  - Nevada Author(s)
  - Working with Schools
  - Pet Zoom(ies)
    - Rainn Wilson: https://www.youtube.com/watch?time_continue=429&v=10z0G-s2JsI&feature=emb_title
    - Andrew Cotter: https://www.youtube.com/watch?v=nFVHaus_pjI
  - Sharing ~ longer sessions & lightning round
    - We'll have a submission form
- Both in-person and virtual programming ideas

Save the Date #2
Wednesday, Oct. 8-9, 2020

Colorado Libraries for Early Literacy (CLEL)
Leadership Institute and Conference

- 2 Day virtual event ($45):
  - Oct. 8: Leadership Institute ($20)
  - October 9: Conference ($25)
- Schedule: https://drive.google.com/file/d/1eP1YF5JZv2AFVHVkLlLpUvjHc-pDs99T/view?ts=5f593479
- Register: https://www.clicweb.org/events/2020-clel-conference-registration/?fbclid=IwAR2gVM5iOYd4ab2opNIA2tl-xNEQ6-zOZZCED-z0xqkLXwSDNTsTy2iOGGg
- Join CLEL: https://www.clel.org/becomeamember

Save the Date #3
Wednesday, Oct. 14, 2020

READ Nevada Virtual Event

- Wednesday, October 14, 2020 @ 2 pm
- Hosted by the Nevada Department of Education
  - DOE has sent invites
- Celebrate reading, summer reading trends, public library online story times
- Featuring:
  - Governor Sisolak
  - Lyon County family who used both myOn and Lyon County Library curbside pick-up for summer reading

Save the Date #4
Wednesdays, Oct. 14, 21, 28, 2020

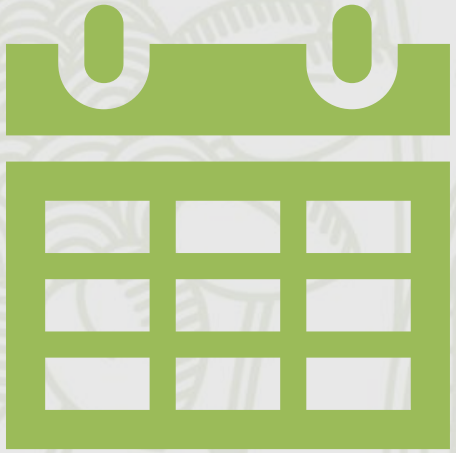

Library Journal & School Library Journal
Resilient Together: Building School and Public Library Partnerships

- A 3-week virtual event
- Register: https://www.eventbrite.com/e/resilient-together-building-school-and-public-library-partnerships-tickets-113371027796
- Eligible for CE Scholarship aka Travel to Training: https://nsla.nv.gov/ld.php?content_id=52666234

Digital Wishlist/Toolkit Survey
https://nsla-nv.libwizard.com/f/WishlistStaffSurvey

Toolkits were funded by NLA through an LSTA grant, data will be used for final report to IMLS

- Skill Levels, before and after
  - From newbie to almost experts
- Satisfaction that resources met/will meet needs and improve services to the public
- What classes would be useful?
  - workshop on video editing
- Comments
  - Using after grant period? Check out Lyon County Library: https://youtu.be/0bdwj7nl4V8
- Video URLs

INSTITUTE of Museum and Library SERVICES

Videos! Submit your URLs!

Submitted through the survey or emailed

- Mineral: https://www.youtube.com/channel/UCMrTtR1dYcd-sd9f2F-vDzQ
- Washoe: https://www.facebook.com/watch/?v=617315595591414
- Elko: https://youtu.be/A6xNotDIdoc
- Amargosa: https://www.facebook.com/492529487438285/videos/927454410993467
- Carson City: https://youtu.be/E4xhWAItRuY
- Churchill: https://www.youtube.com/watch?v=D0sbA_agk1U&t=95s

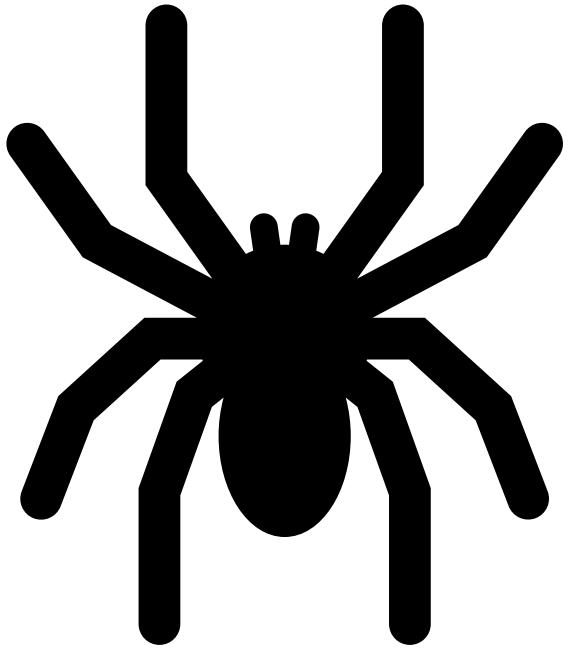

CHECK-IN
Halloween Plans!

Contact us:

Norma Fowler	**Email:** nfowler@admin.nv.gov
	Office: 775-684-3407, *will check messages a couple times a day*
	Cell: 928-606-0621, *feel free to call or text*
Sulin Jones	**Email:** sulinjones@admin.nv.gov
	Office: 775-684-3340, *will check messages in the afternoon*
	Cell: 818-282-4949, *text me anytime*
Bruce Douglass	**Email:** b-douglass@admin.nv.gov
	Office: 775-684-3373
	Cell: 305-496-3788
	Backup email: brucemdouglass16@outlook.com

VIRTUAL COFFEE BREAK